

THE SHILOH



Perspectives & Floor Plan are artists impressions only

 4 |
  2 |
  2

Home Features

Living Area	169.6m ²
Porch Area	2.4m ²
Alfresco Area	11.4m ²
Total Floor Area	183.4m²

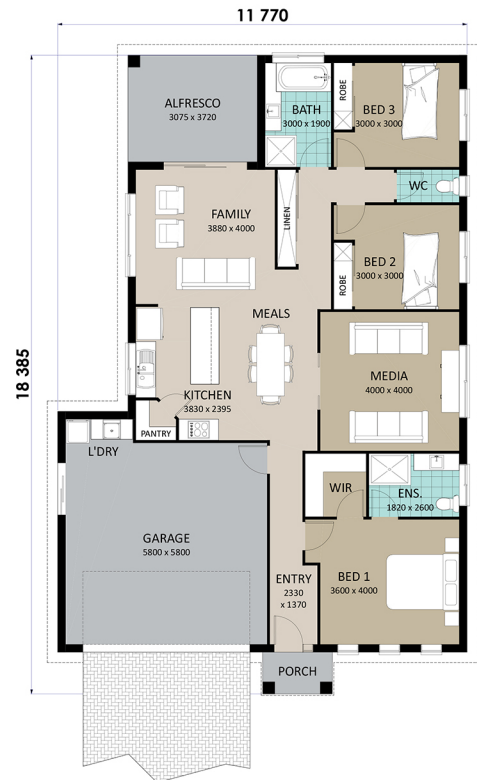

Designer Notes:

Compact but designed to perfection, there is no wasted space in this design.

This fantastic three Bedroom plan has everything you need whether you are starting out or winding down. The Kitchen has a Walk-in-Pantry and the Family room flows out onto the 'Under Main Roof' Alfresco area.

The Master Suite is separate from the rest of the home to give that retreat feeling and with a separate Media room everyone has their space to relax.

Richard Adams
HOMES that last a lifetime

© Copyright Richard Adams Homes 2021

QBCC Licence No. 1042241