

THE LILLY



Perspectives & Floor Plan are artists impressions only

 4 |
  2 |
  2

Home Features

Living Area	183.9m ²
Porch Area	1.6m ²
Alfresco Area	12.2m ²
Total Floor Area	197.7m²

Designer Notes:

The contemporary and practical home is a superb design for almost all size allotments. The house is not only extremely functional but ticks all the boxes for the modern family's wishlist.

With four Bedrooms, open plan living and a separate Media room, it would be hard to pack all this into another design. Under roof Alfresco, Family room, Kitchen and two Bedrooms are all positioned to capture the north eastern morning sun.

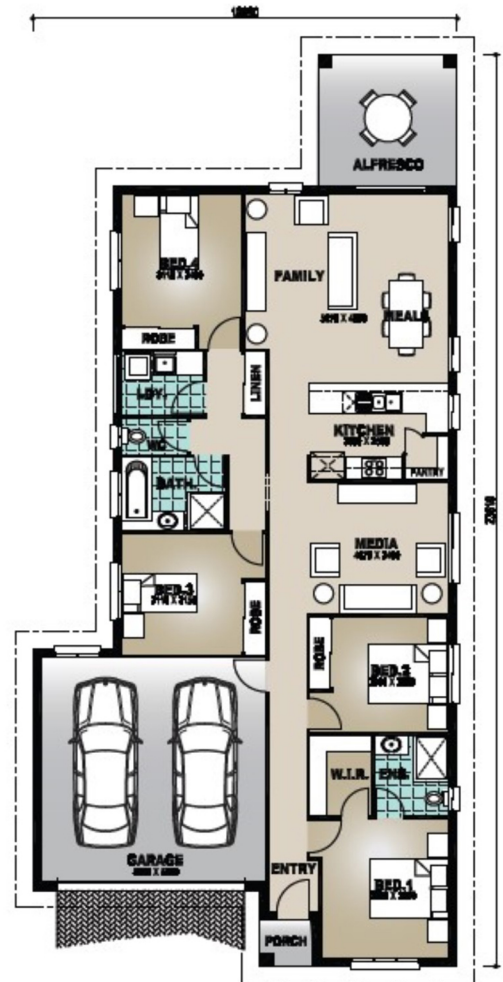

Richard Adams

HOMES that last a lifetime

© Copyright Richard Adams Homes 2021

QBCC Licence No. 1042241