

THE KESTREL



3 | 2 | 2

Home Features

Living Area	153.81m ²
Porch Area	2.57m ²
Alfresco Area	12.00m ²
Total Floor Area	168.38m²

Designer Notes:

Even a small home can be luxurious and this home's Master Suite with large shower and Walk-in-Robe gives a resounding 'Yes' to families or singles wanting a 3 Bedroom home.

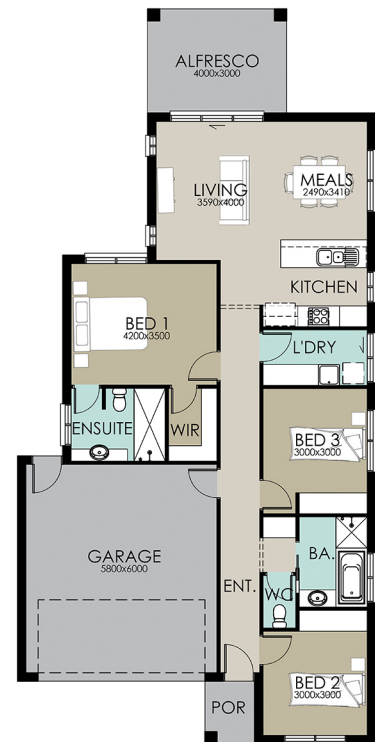

Width: 10.60m Depth: 21.15m

Richard Adams

HOMES that last a lifetime

© Copyright Richard Adams Homes 2021

QBCC Licence No. 1042241