

THE JERVIS



Perspectives & Floor Plan are artists impressions only



Home Features

Living Area	227.6m ²
Porch Area	3.9m ²
Total Floor Area	231.5m²

Designer Notes:

This compact home gives outstanding family value with four Bedrooms, Home Theatre, Kids Retreat and separate Family room on offer.

All the Living areas and Bedrooms are away from the front of the home, giving a unique layout and privacy from street frontage.

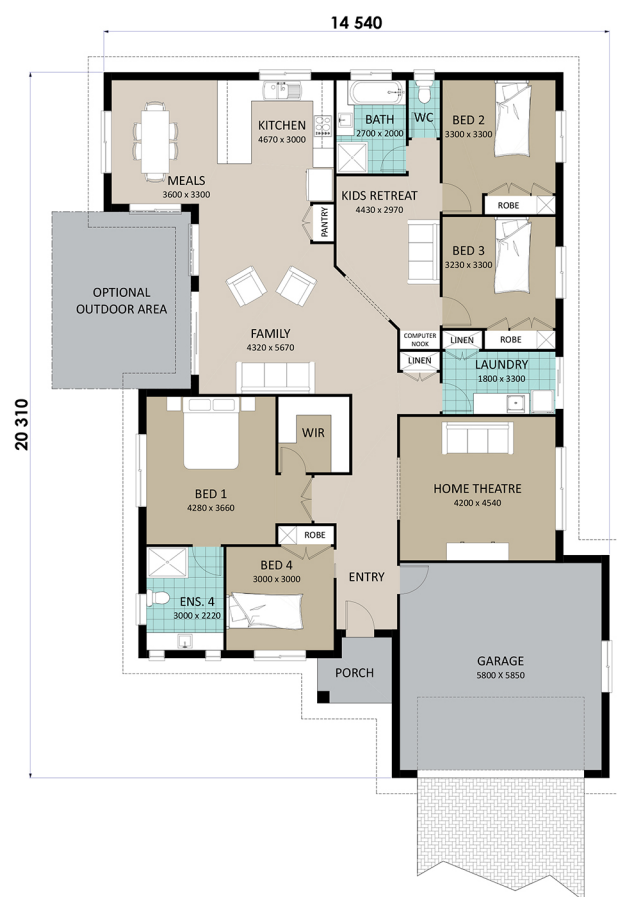

Richard Adams
HOMES that last a lifetime

© Copyright Richard Adams Homes 2021

QBCC Licence No. 1042241