

THE JADE



Perspectives & Floor Plan are artists impressions only

 4 |
  2 |
  2

Home Features

Living Area	181.1m ²
Porch Area	2.6m ²
Alfresco Area	14.0m ²
Total Floor Area	197.7m²

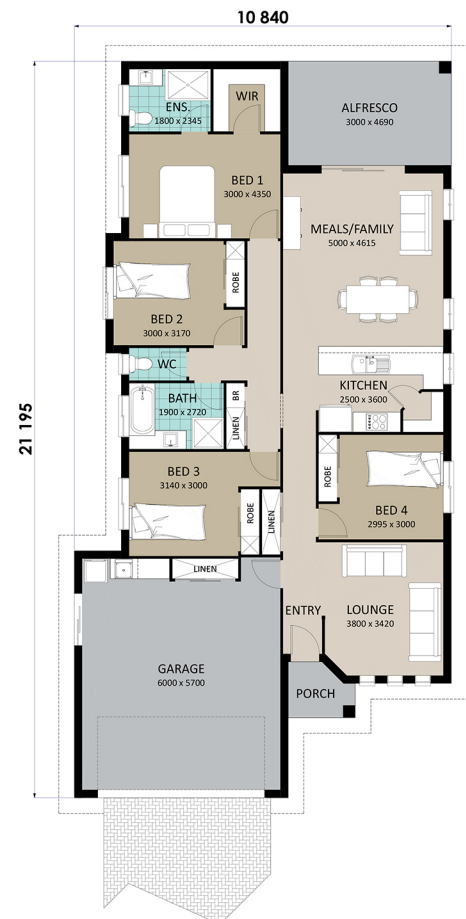

Designer Notes:

This well designed family home has four Bedrooms, three of which including the Master, are tucked away from the rest of the house. The fourth Bedroom is perfect for the teenager wanting space away or a guest who likes their privacy.

The large Kitchen boasts a Walk-in-Pantry and Breakfast Bar which is open to the Meals and Family rooms that flow out to the Alfresco area. There is heaps of storage in this plan with two linen cupboards and extra storage in the Double Garage. This is a great plan for your narrow block.

Richard Adams
HOMES that last a lifetime

© Copyright Richard Adams Homes 2021

QBCC Licence No. 1042241