

THE HELENA



Perspectives & Floor Plan are artists impressions only

 4 |
  2 |
  2

Home Features

Living Area	194.1m ²
Porch Area	2.5m ²
Alfresco Area	9.6m ²
Total Floor Area	206.2m²

Designer Notes:

Make yourself right at home in The Helena, a home with all those features which make a house a delight to live in every day, including a large Walk-in-Pantry, practical Computer Nook and separate Laundry.

Enjoy your private Master Suite, with generous Walk-in-Robe and double shower in the Ensuite.

Open-plan living areas create a feeling of spaciousness, and flow effortlessly out to the under roof Alfresco.

There is plenty of room for everyone in the family to enjoy their leisure time with the separate Media.

This design works hard to accommodate your lifestyle.

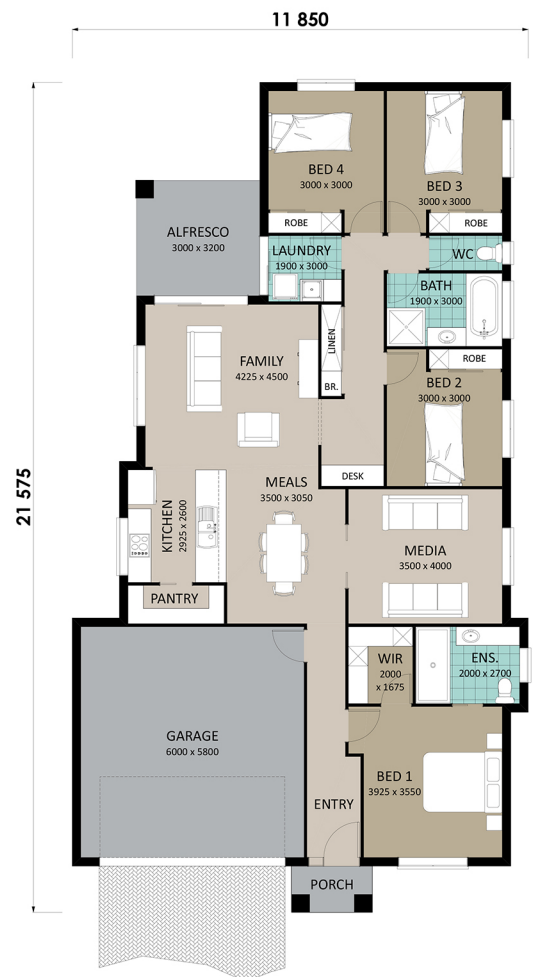

Richard Adams
HOMES that last a lifetime

© Copyright Richard Adams Homes 2021

QBCC Licence No. 1042241