

THE EMMA



Perspectives & Floor Plan are artists impressions only

 4 |
  2 |
  2

Home Features

Living Area	166m ²
Porch Area	4m ²
Alfresco Area	14m ²
Total Floor Area	184m²

Designer Notes:

The Emma welcomes you with beautiful classic street appeal and a practical yet sleek design. With the Bedrooms lining one side of the home, and the open plan Kitchen/Meals/Family room on the other side opening directly to the Alfresco, there is a clear separation between sleeping and living areas. The Master Suite is a must-see in this home, with a Walk-in-Robe and Ensuite giving that extra touch of luxury to this functional family home.

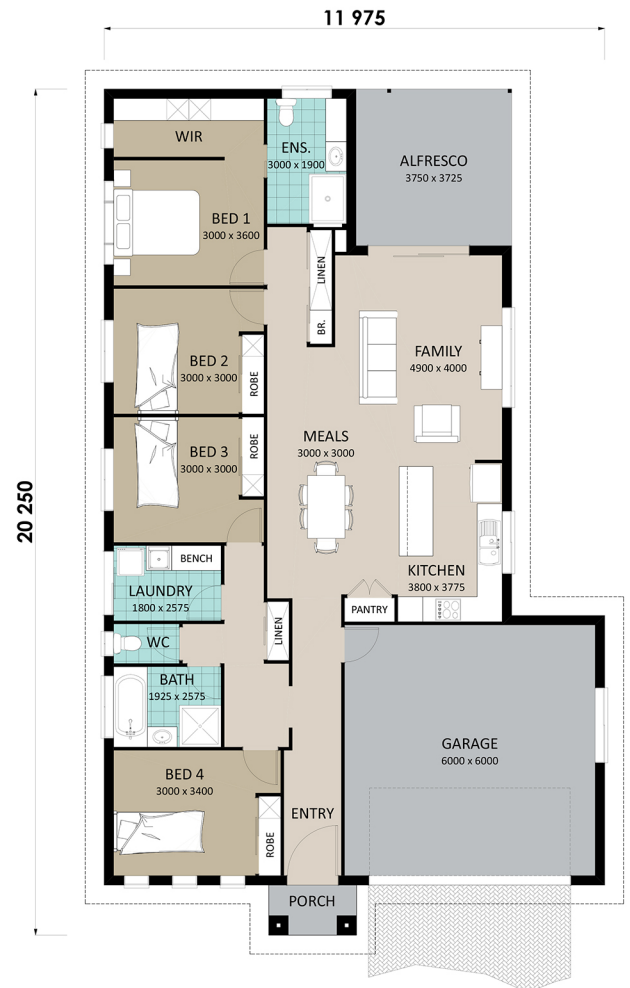

Richard Adams
HOMES that last a lifetime

© Copyright Richard Adams Homes 2021

QBCC Licence No. 1042241