

THE CORELLA



Perspectives & Floor Plan are artists impressions only



Home Features

| | |
|-------------------------|----------------------------|
| Living Area | 145.23m ² |
| Porch Area | 3.35m ² |
| Alfresco Area | 11.06m ² |
| Total Floor Area | 196.72m² |

Designer Notes:

Featuring a stylish Façade this four Bedroom home has two Living areas, two Bathrooms and Double Garage. Value for money ensures this is an uncompromising home with ample storage for any family.

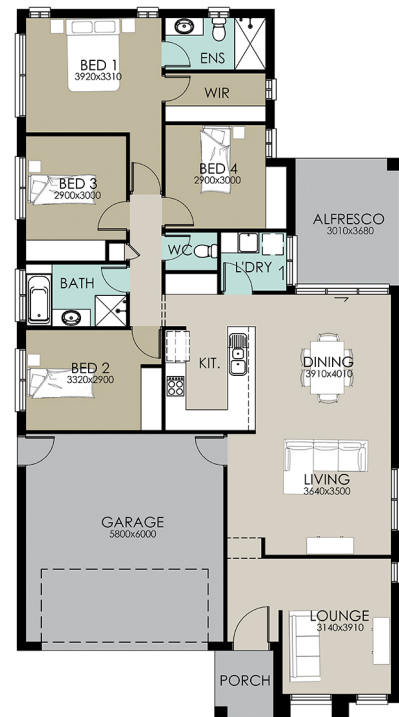

Richard Adams

HOMES that last a lifetime

© Copyright Richard Adams Homes 2021

QBCC Licence No. 1042241