

THE BASS



Perspectives & Floor Plan are artists impressions only

 4 |
  2 |
  2

Home Features

Living Area 243.2m²
 Porch Area 5.7m²

 Total Floor Area 248.9m²

Designer Notes:

With a huge Kitchen and Living area at the centre of this home, the Bass is an extremely popular family home. Separate Home Theatre and Kids Retreat add to the spaciousness, and the four Bedrooms and Study Nook are just pure luxury!

There are no wasted spaces here and the compact design will also suit a narrow block.

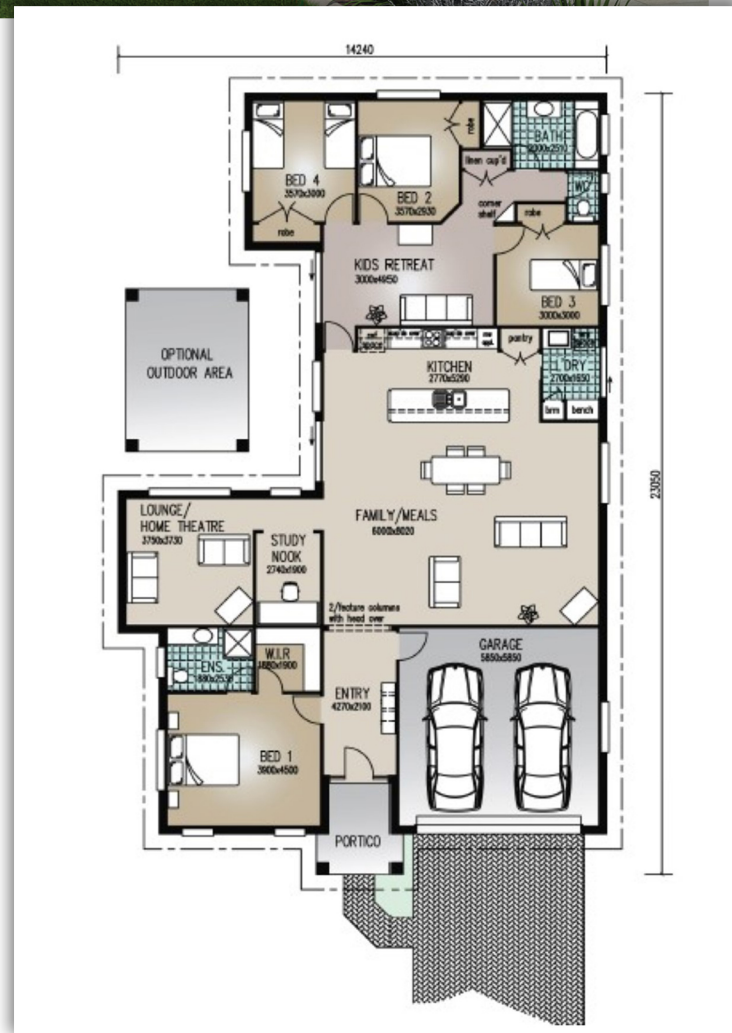

Richard
Adams
HOMES that last a lifetime

© Copyright Richard Adams Homes 2021

QBCC Licence No. 1042241