

THE AVA



Perspectives & Floor Plan are artists impressions only

 4 |
  2 |
  2

Home Features

| | |
|-------------------------|-------------------------|
| Living Area | 198m ² |
| Porch Area | 4m ² |
| Alfresco Area | 10m ² |
| Total Floor Area | 212m² |

Designer Notes:

The Ava represents modern family living at its best. Meticulously designed, the open plan Living area forms the social hub of the home, while secondary Bedrooms are accessed via a separate Hallway, forming a quiet sleep zone. The home is designed with plenty of space and privacy.

A Media room and Family leading to Alfresco provide extra relaxation areas, while the Master Suite is situated away from the rest of the home for peace and privacy.

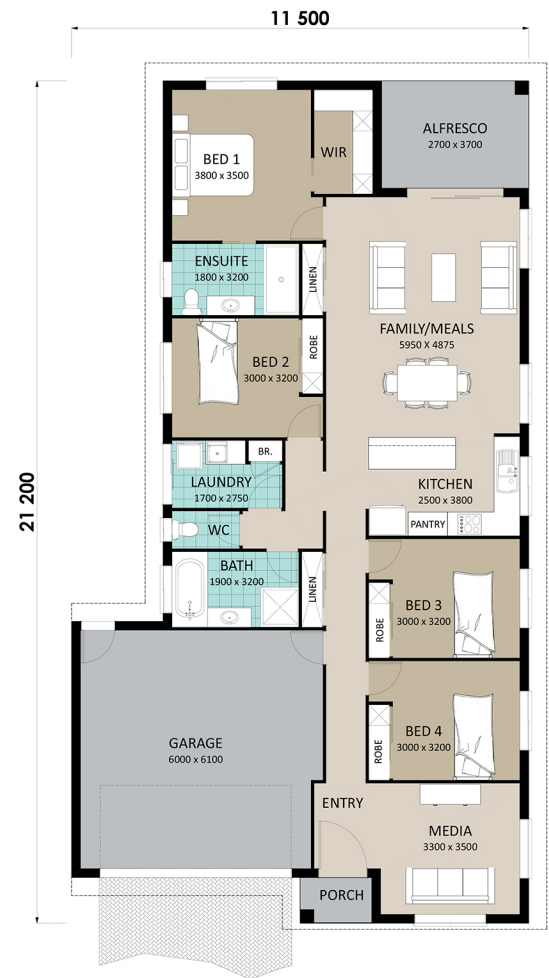

Richard Adams

HOMES that last a lifetime

© Copyright Richard Adams Homes 2021

QBCC Licence No. 1042241