

THE ATHENA



Perspectives & Floor Plan are artists impressions only



Home Features

Living Area	219.2m ²
Portico Area	6.0m ²
Total Floor Area	225.2m²

Designer Notes:

This popular design has a luxurious Entry and features a stylish central Lounge area. The four Bedroom layout is separate from the main Kitchen and Living, and therefore suits young families who don't want their children sleeping at 'the other end of the house'.

It's an attractive home with large rooms and is easily extendable should even more space be required.

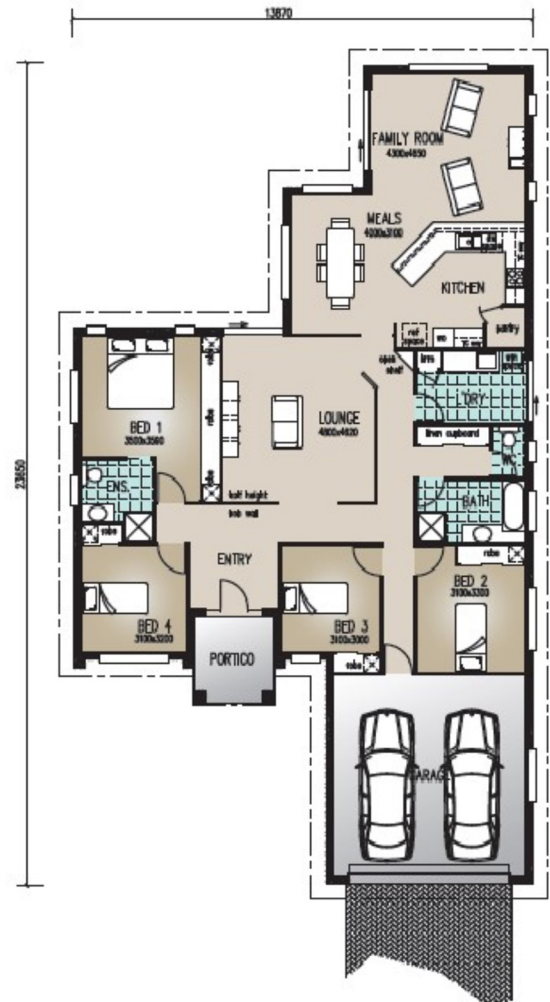

Richard Adams
HOMES that last a lifetime

© Copyright Richard Adams Homes 2021

QBCC Licence No. 1042241